the Victorian

1955

The Hand

of God

Digitized by the Internet Archive
in 2026 with funding from
North Carolina Digital Heritage Center

https://archive.org/details/victorian195500stge

The Victorian
1955

Hands

Babies' hands, how tender they
White and pure, though made of clay,
Patting mother's cheek in love,
Precious gift, sent from above.

Awkward hands, most every boy
Magic power have with toy
Tricks and trades of every stand
Manufactured by his hand.

Daddy's hands, so strong and true
Large, ah, what do they not do?
Callous! Yes, with toil and work,
Never their sacred duty shirk.

Mother's hands, scarce could there be,
Worthy praise for such as she,
Deeds as countless as the sand
Daily flow from mother's hand.

Priestly hands, anointed they,
Earthly praise but fades away,
Heaven understands it most
Why they clasp the Sacred Host.

Did we stop to think before,
While we rap at Heaven's door,
That to enter Promised Land
Much depends on our own hand?

Sister Mary Antoinette, OSB

St. Genevieve-of-the-Pines Academy

Asheville, North Carolina

YOU'll HAVE TO

Hand It

To THE

CLASS OF '55

DEDICATION

It has been Mother Stelling's guiding hand that has helped us through our high school years. In gratitude for her generous and faithful guidance of the Class of '55, we lovingly dedicate this Victorian to Mother Stelling.

Reverend Nicholas Liston, M. A.

Chaplain

The Blessing Hand

1905 - 1955

Salut, L'Education Chrétienne

The Victorian salutes the Religious of Christian Eduation on the fiftieth anniversary of their landing in New York from France, May 13, 1905. The staff feels that this important event calls for the good wishes, sincere congratulations, and continued prayers of all for the future of the Congregation. AD MULTOS ANNOS!

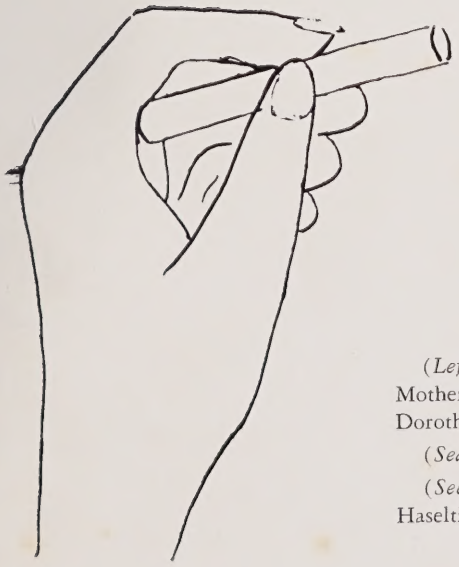

The Helping Hand

ACADEMY FACULTY

(*Left to right*) (*first row*) Mrs. Crawford, Mother Farragher, Mrs. Carter, Mother Bertrand, Mother Mouquet, Mrs. Plemmons, Mother Stelling, Mother Dorothea.

(*Seated*) Reverend Mother Corbett, Reverend Mother Sharry.

(*Second row standing*) Mother Leible, Dr. Edwinn, Mother Potts, Mrs. Haseltine, Sister Guilka, Miss McCabe, Mother Lunsford.

HANDWRITING

VICTORIAN STAFF

Editor-in-chief ..... CAROLYN BAUER
Associate Editors ..... CARTER CHAPIN, LUCILE MEREDITH
Art Editor ..... ALICIA CRUZ-BUSTILLO
Business Manager ..... SUSAN NOGUERA
Photographic Editors ..... STUART PEGRAM, BEVERLY COOK
Circulation Manager ..... CAROL ANDERSON
Contributing Editors ..... THE SENIOR CLASS

Scribble

VICTORETTE STAFF

Editor-in-chief ..... ROBERTA CHAPIN
Associate Editors ..... JOAN WHITE, PRISSY HURSH
Art Editor ..... TERRY GUDGER
Business Manager ..... BETSY CARPENTER
Sports Editors ..... MARIA LAMPRINAKOS, SALLY LEWIS
Circulation Manager ..... CHARLYNE GRIMES

HAZEL DAY

You'll Enjoy Friendly
NEW YORK CITY

Seniors

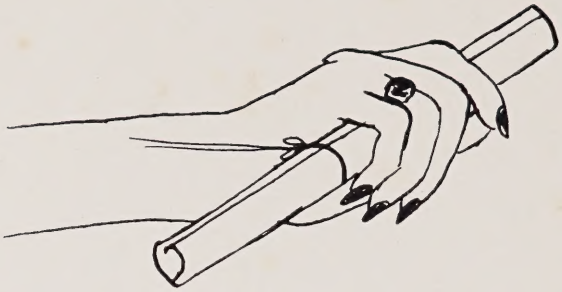

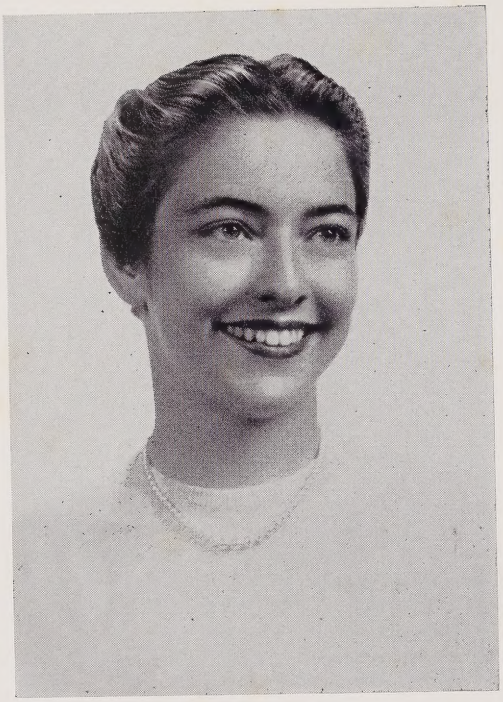

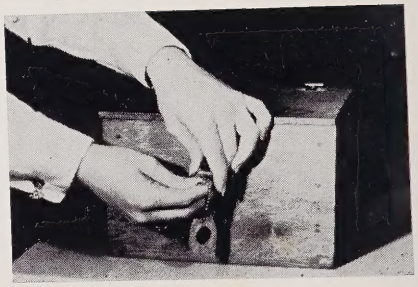

CARTER CHAPIN

President

New Yorker . . . New Horizons . . . Tie Silk

"Kindly, helpful, never blue;
Virtues are many; faults are few."

Class President, '53, '54, '55; Pine Tree Club, '54, '55; Tri-Lang Club, '52, '53, '54, '55; Softball, '52, '53, '54; Volleyball, '52, '53, '54, Captain, '52; Tenikoit, '52; Newcomb, '52, '53; Basketball, '52, '53, '54; Field Day, '52, '53, '54, Captain, '53; Senior Play Cast, '55; Red Ribbon, '52, '53, '54; *Victorette* Staff, Associate Editor, '54; *Victorian* Staff, Associate Editor, '55.

BEVERLY COOK

Vice-president

Cosmopolitan . . . Escapade . . . Faille

"Thought is deeper than all speech."

Entered September, '53; Vice-president, '55; Inner Circle Council, Junior Representative, '54; Pine Tree Club, '55; Tri-Lang Club, '55; Pineers, '54, '55; Softball, '54; Speedball, '54; Field Day, '54; Blue Ribbon, '54; Courtesy Medal, '54; Order Medal, '54; Senior Play Cast, '55; *Victorian* Staff, Photographic Editor, '55.

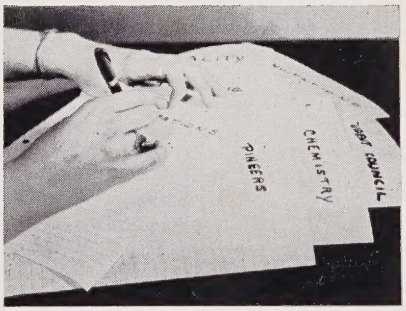

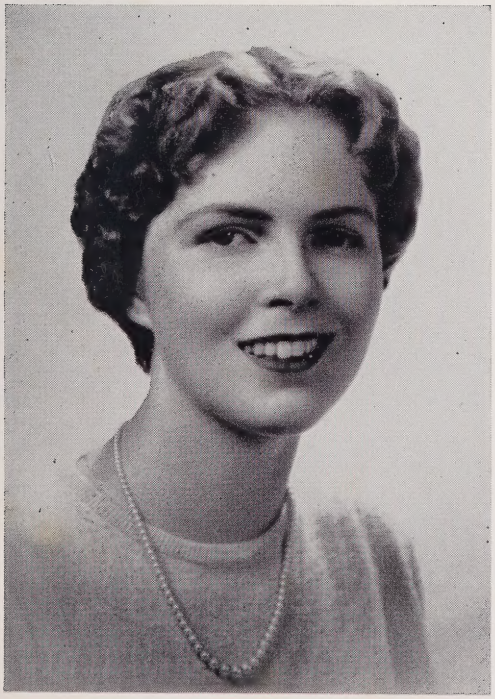

JANE FRAZIER

Secretary

Time . . . Chantilly . . . Tweeds

"Her sunny disposition drives cares away"

Class Vice-president, '52; Class Secretary, '54, '55; Class treasurer, '53; Inner Circle Council, '52, '53, '54, '55; Freshman Representative, '52; Sophomore Representative, '53; Junior Representative, '54; President, '55; Sodality, '52, '53, '54, '55; Secretary, '54; Prefect, '55; Christmas Play Crew, '55; Pine Tree Club, '54, '55; Tri-Lang Club, '52, '53, '54, '55; Pineers, '52, '53, '55; Softball '52, '53; Speedball, '52, '53; Volleyball, '52, '53; Newcomb, '53; Tenikoit, '52, '53; Basketball, '52, '53, '54; Field Day, '52, '53, '54; Pineer Point Recorder, '55; Senior Play Crew, '55; Blue Ribbons, '52, '53; Red Ribbon, '54; Order Medal, '52, '53, '54; *Victorette* Staff, '54; *Victorian* Staff, '55

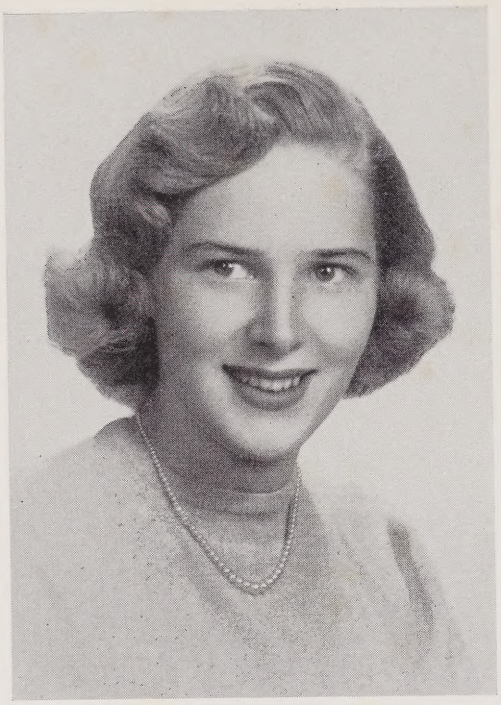

MARILYN MATHEWS

Treasurer

Charm . . . Intoxication . . . Flannels

"A pretty girl, a worthy girl,

A thousand girls in one."

Class Treasurer, '55; Tri-Lang Club, '52, '53, '54, '55; Pineers, '52, '53, '55; Needlettes, Parliamentarian, '55; Speedball, '52; Tenikoit, '53; Newcomb, '53; Basketball, '52, '53, '54, Captain, '53, '54; Field Day, '52, '53; Senior Play Cast, '55; *Victorette* Staff, Business Manager, '54; *Victorian* Staff, '55.

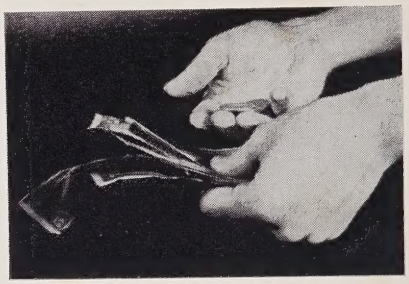

JOYCE ALEXANDER

Modern Dancer . . . Noa Noa . . . Angora

"To wake the soul by tender strokes of art"

Tri-Lang Club, '52, '53, '54, '55; Pineers, '52, '53, '55; Needlettes, '55; Senior Play Crew, '55; *Victorette* Staff, 54; *Victorian* Staff, '55.

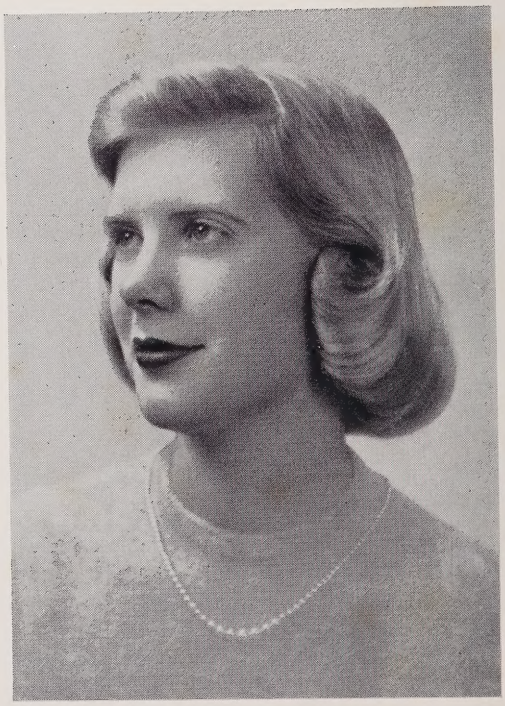

CAROL ANDERSON

Town and Country . . . Tweed . . . Camel's Hair

"She likes whate'er she looks on;

Her looks go everywhere."

Entered September, '53; Tri-Lang Club, '54, '55; Pineers, '54, '55; Softball, '54, '55; Speedball, '55; Volleyball, '54, '55, Captain, '55; Basketball, '54; Field Day, '54, Sub-captain, '54; Christmas Play Cast, '55; Senior Play Cast, '55; *Victorette* Staff, '54; *Victorian* Staff, Circulation Manager, '55.

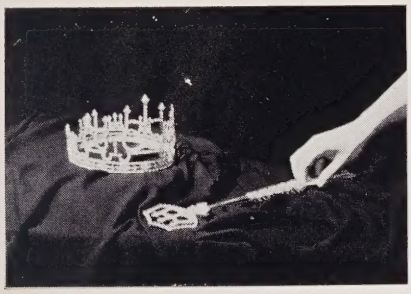

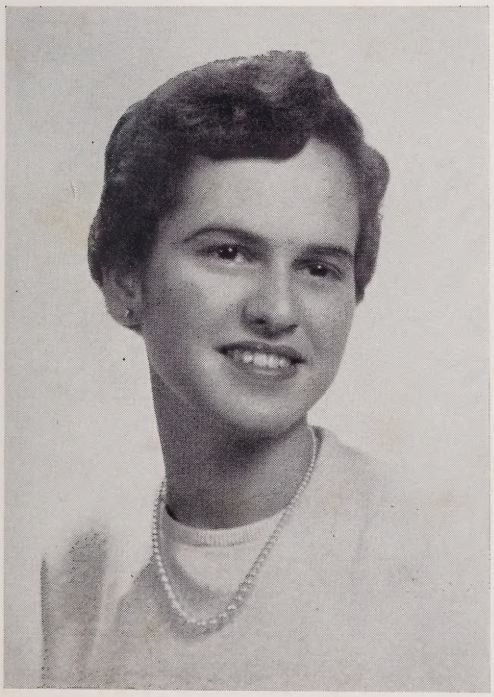

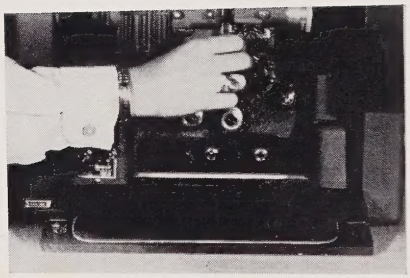

LEONOR ANDREU

Punch . . . Pot Pourri . . . Sailcloth

"Humor is one of the elements of genius."

Entered September '53; Inner Circle Council, Sophomore Representative, '54; Tri-Lang Club, '54, '55; Pineers, '54, '55; Sodality, '54, '55; *Victorian* Staff, '55.

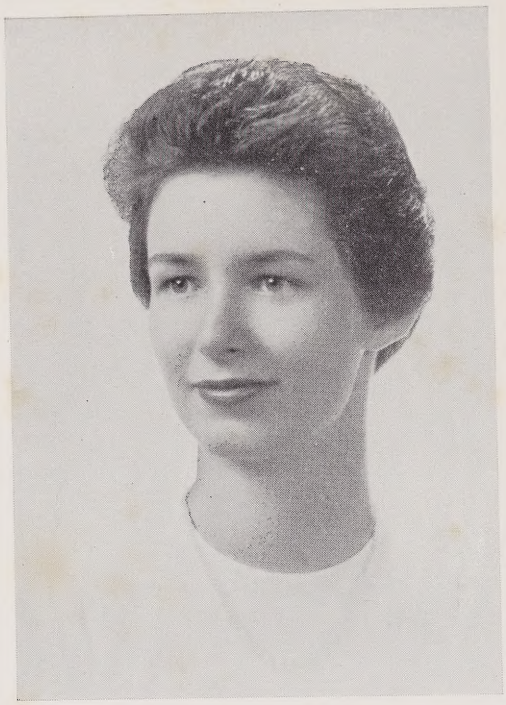

LEE ARBOGAST

Life . . . Flowers of Devonshire . . . Calico

"Good nature and good sense are ever joined."

Class Vice-president, '53; Class Treasurer, '54; Tri-Lang Club, '52, '53, '54, '55; Pineers, '52, '53, '54, '55; Secretary-Treasurer, '54, Vice-president, 55; Point Recorder, '52; Softball, '52, '53, '54; Speedball, '52, '53, '54; Volleyball '52, '53, '54; Newcomb, '52, '53; Tenikoit, '52, '53; Basketball, '52, '53, '54, Captain, '52; Yellow Ribbon '52, '53, '54; Christmas Play Cast, '53, Crew, '55; Senior Play Cast, '55; *Victorette* Staff, '54; *Victorian* Staff, '55.

CAROLYN BAUER

Etude . . . Stradivari . . . Mousseline de soie

"If music be the fruit of love,
Play on!"

Pine Tree Club, '54, '55; Tri-Lang Club, '52, '53, '54, '55; Pineers, '52, '53, '54, '55; Softball, '54; Speedball, '54; Field Day, '52, '53; Yellow Ribbon, '52, '53, '54; Christmas Play Cast, '55; *Victorette* Staff, '54, '55, Editor-in-chief, '54; *Victorian* Staff, Editor-in-chief, '55.

JANET BERGEMANN

American Girl . . . Muguet du Bois . . . Lawn

"The mildest manners and the gentlest heart"

Entered September '52; Red Cross Representative, '53; Tri-Lang Club, '54, '55; Pineers '53, '54, '55; Softball, '54; Speedball, '54; Field Day, '54; Senior Play Crew, '55; *Victorette* Staff, '54; *Victorian* Staff, '55.

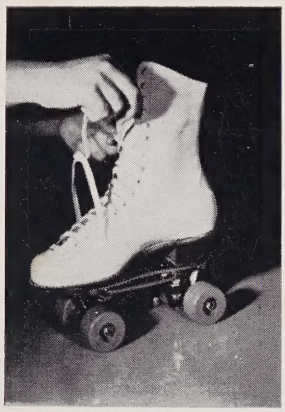

MIRIAM BROWN

Good Housekeeping . . . Confetti . . . Dimity

"For she is just the quiet kind whose natures never vary."

Entered September, '52; Tri-Lang Club, '53; Pineers, '53, '54, '55; Softball, '53, '54; Speedball, '54; Volleyball, '54, Newcomb, '53; Basketball, '53, 54; Field Day, '54; Senior Play Crew, '55; *Victorette* Staff, '54; *Victorian* Staff, '55.

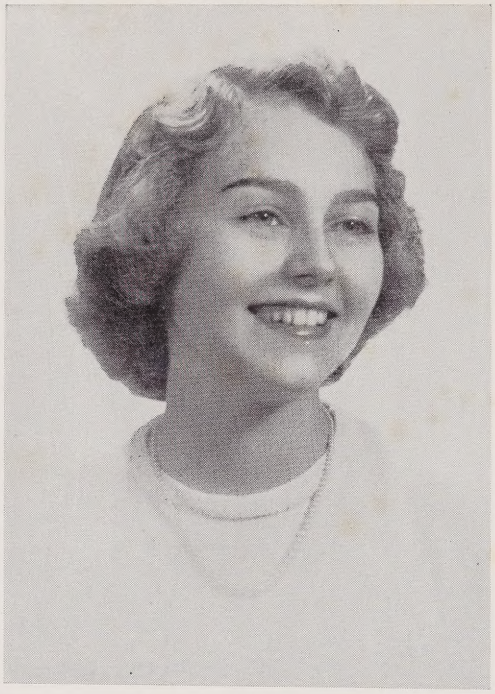

ANNE COGGINS

Pageant . . . Christmas Night . . . Taffeta

"A little bit independent,
A little bit serene;
Neither sweet nor worldly,
But a little in between."

Red Cross Representative, '52, '53, '54, '55; Tri-Lang Club, '52, '53; Pineers, '52, '53, '54, '55; Needlettes, '55; Softball, '52, '53; Speedball, '52; Volleyball, '52; Tenikoit, '52; Basketball, '53, '54; Field Day, '52, '53, '54; Christmas Play Cast, '53; Senior Play Crew, '55; *Victorette* Staff, '54; *Victorian* Staff, '55.

KAREN CORNELL

American Science . . . Straw Hat . . . Corduroy

"Born for success she seems
With grace to win, with heart to hold."

Class Vice-president, '54; Tri-Lang Club, '52, '53, '54 '55; Pineers '52, '53, '54, '55, Point Recorder, 53; Softball, '53, '54, Captain, '54; Speedball, '52, '53, '54; Volleyball, '52, '53, '54; Newcomb, '52, '53, Captain, '53; Basketball, '53, '54; Field Day, '52, '53, '54, Captain, '54; *Victorette* Staff, '53, '54; *Victorian Staff,* '55.

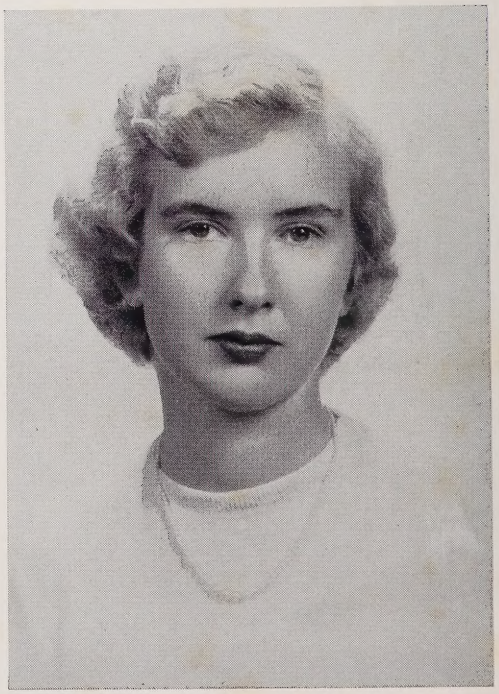

JANE CRAWFORD

Living . . . Joy . . . Gingham

"Fun, frolic, and glee are there:
The will to do, and the soul to dare."

Tri-Lang Club, '52,'53, '54, '55; Pineers, '52, '53, '55; Needlettes Club, '55; Softball, '52, '53, '55, Captain, '55; Speedball, '52, '53, '55, Captain, '53; Volleyball, '52, '53, '55; Newcomb, '52, '53; Tenikoit, '52, '53, Captain, '52; Basketball, '52, '53; Field Day, '52; Senior Play Cast, '55; *Victorette* Staff, '54; *Victorian* Staff, '55.

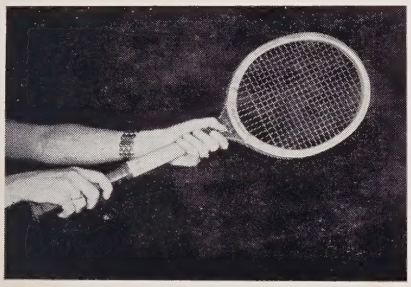

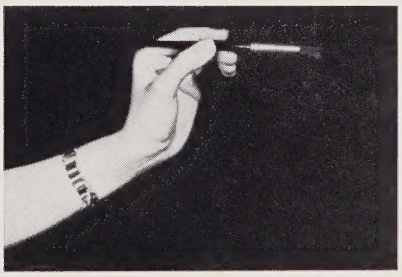

ALICIA CRUZ-BUSTILLO

Mademoiselle . . . Devastating . . . Shantung

"She's like a moonbeam on a sullen sea."

Entered September, '53; Inner Circle Council, Vice-president, '55; Tri-Lang Club, '54, '55; Pineers, '54, '55; Sodality, '54, '55; Speedball, '55; Field Day, '54; Yellow Ribbon, '54; Horsemanship Trophy, '54; Senior Play Cast, '55; *Victorette* Staff, '54, Art Editor, '54; *Victorian* Staff, Art Editor, '55.

MEL GIBSON

Compact . . . Wind Song . . . Plaids

"A little nonsense now and then
Is relished by the wisest men."

Entered September, '53; Tri-Lang Club, '54; Pineers, '55; Softball, '55; Christmas Play Cast, '55, Crew, '55; *Victorian* Staff, '55.

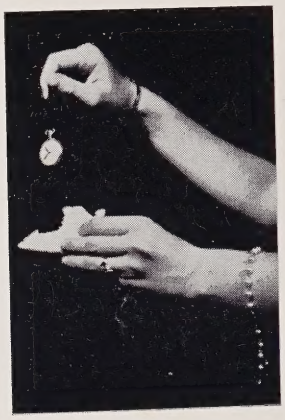

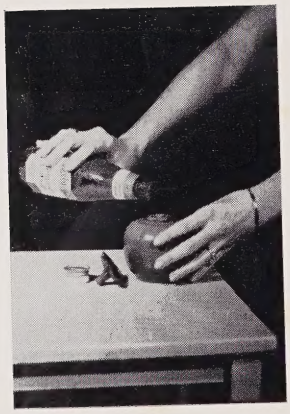

BARBARA KAY JERNIGAN

Ladies Home Journal . . . Woodhue . . . Raw Silk

"The best things come in small packages."

Entered September, '52; Tri-Lang Club, '53; Pineers, '53, '55; Softball, '53; Field Day, '53, '54; Order Medal, '54; Senior Play Cast, '55, Crew, '55; *Victorette* Staff, '53, '54, Circulation Manager, '54; *Victorian* Staff, '55.

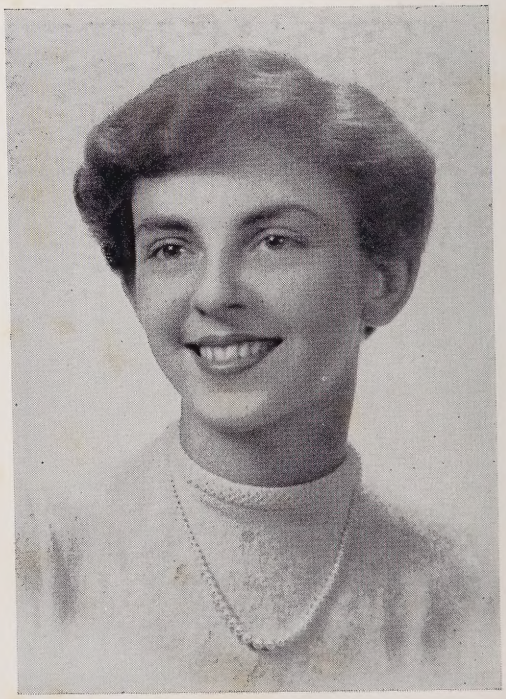

LUCILE MEREDITH

Harper's Bazaar . . . Arpege . . . Chiffon

"That orbéd maiden, with white fire laden,
Whom mortals call the Moon."

Entered September, '53; Tri-Lang Club, '54, '55; Glee Club, '54, '55; Pineers, '55; Softball, '55; Speedball, '55; Basketball, '54; Field Day, '54; Yellow Ribbon, '54; Christmas Play Cast, '55, Crew, '55; Senior Play Cast, '55; *Victorette* Staff, '54; *Victorian* Staff, Associate Editor, '55.

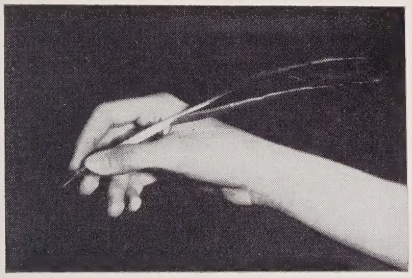

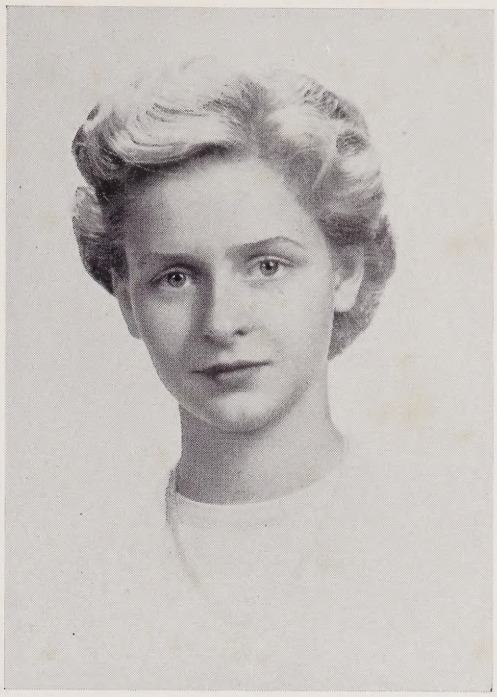

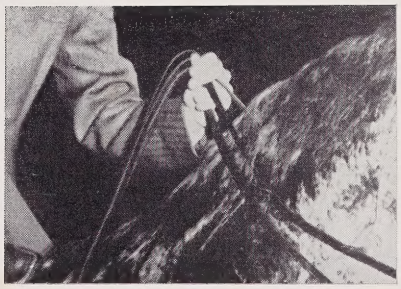

MARIAN NEAMAND

Seventeen . . . Spring Rain . . . Organdy

"Horses she loves, laughter and the sun"

Tri-Lang Club, '52, '53, '54, '55; Pineers, '52, '53, '54, '55; Needlettes, Secretary, '55; Speedball, '52; Field Day, '52; Christmas Play Cast, '53; Senior Play Crew, '55; *Victorette* Staff, '54; *Victorian* Staff, '55.

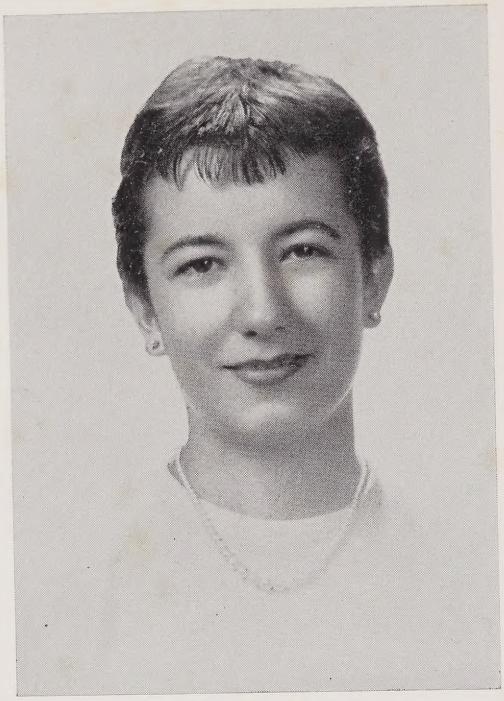

SUSAN NOGUERA

Holiday . . . Ishah . . . Spanish Lace

"Let her be as she is; she needs no alteration."

Tri-Lang Club, '52, '53, '54, '55; Pineers, '52, '53, '54, '55; Speedball, '55; Tenikoit, '52; Basketball, '53; Field Day, '52, '53, '54, Sub-captain, '53; Yellow Ribbon, '52, '53; Christmas Play Cast, '55; Senior Play Crew, '55; *Victorette* Staff, Associate Editor, '54; *Victorian* Staff, Business Manager, '55.

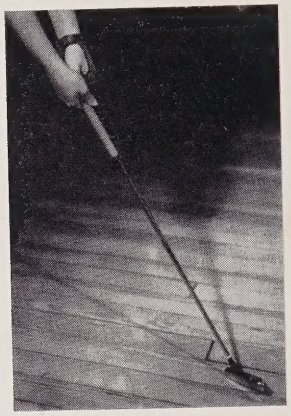

STUART PEGRAM

Glamour . . . Tabu . . . Cashmere

"She's pretty to walk with,
And witty to talk with,
And pleasant to think on."

Tri-Lang Club, '52, '53, '54, '55; Spanish Representative, '55; Pineers, '52, '53, '54; Needlettes Club, President, '55; Softball, '52, '53; Speedball, '52, '53; Volleyball, '52, '53; Tenikoit, '52, '53; Field Day, '52, '53, '54, Captain, '52; Senior Play Cast, '55; *Victorette* Staff, '54; *Victorian* Staff, Photographic Editor, '55.

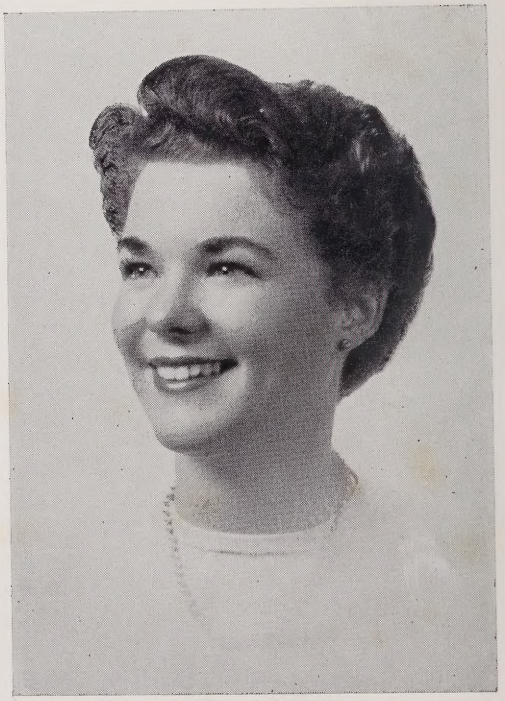

PAT REED

Vogue . . . Surrender . . . Satin

"Brown eyes — charming and gay,
And with her voice she steals our hearts away."

Entered September, '53; Tri-Lang Club, '54, '55; Pineers, '54, '55; Softball, '54, '55; Speedball, '54, '55; Volleyball, '54; Basketball, '54; Field Day, '54; Senior Play Crew, '55; *Victorette* Staff, '54; *Victorian* Staff, '55.

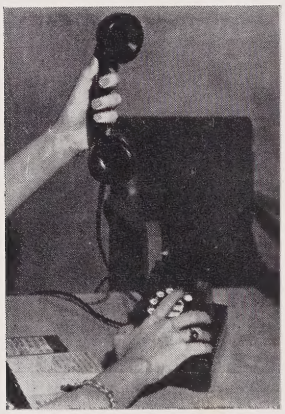

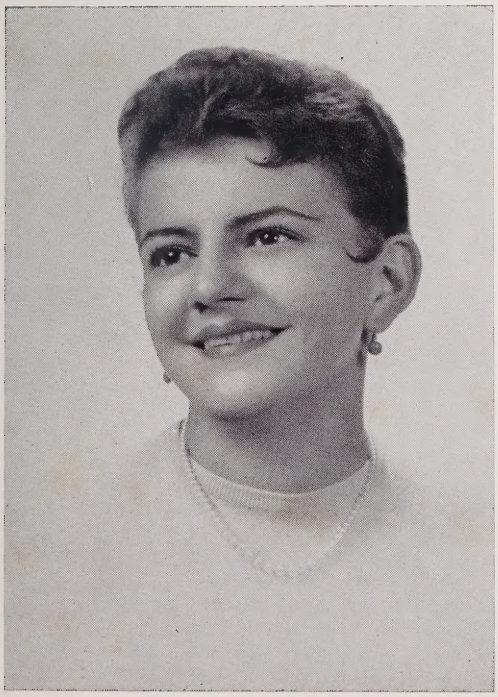

CAROLINA VALUS

Coronet . . . Danger . . . Velvet

"Happy am I; from care I'm free;
Why aren't they all contented like me?"

Tri-Lang Club, '52, '53, '55; Pineers, '52, '53, '55; Needlettes, Vice-president, '55; Softball, '52, '53, '55; Speedball, '52, '53, '55, Captain, '55; Volleyball, '52, '53, '55; Newcomb, '52, '53; Field Day, '52, '53, Sub-captain, '52; Christmas Play Cast, '53; Senior Play Cast, '55; *Victorian* Staff, '55.

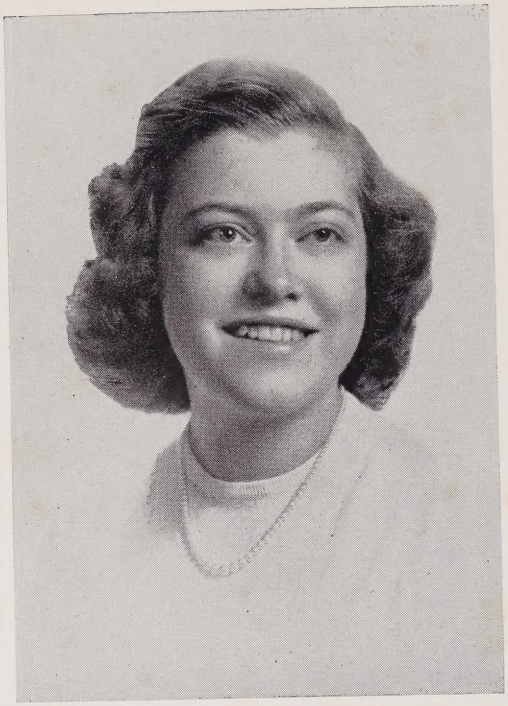

CLAUDIA WALSH

Junior Miss . . . Gardenia . . . Batiste

"As pure in thought as angels are
To know her is to love her."

Tri-Lang Club, '52, '53, '54, '55; Glee Club, '52, '53, '54, '55; Pineers, '52, '53, '54, '55; Point Recorder, '54; Needlettes, '55; Softball, '52; Speedball, '52, '54; Volleyball, '54, '55; Newcomb, '52; Field Day, '52, '53, '54; Yellow Ribbon, '52, '54; Courtesy Medal, '53; Christmas Play Cast, '53, '55; Crew, '55; Senior Play Cast, '55; *Victorette* Staff, '54; *Victorian* Staff, '55.

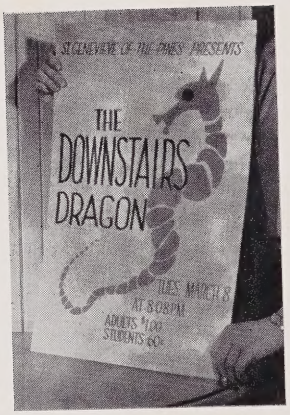

SANDRA YORK

Sports Illustrated . . . Duchess of York . . . Dotted Swiss

"Modesty is the life of her,
Friendliness is her theme."

Tri-Lang Club, '52, '53, '54, '55, President, '55; Glee Club, '52; Pineers, '52, '53, '54, '55; Needlettes, '55; Softball, '53, '54, '55; Speedball, '52, '53, '54, '55, Captain, '54; Volleyball, '52, '53, '54, '55; Newcomb, '52, '53; Tenikoit, '52, '53; Basketball, '53, '54; Field Day, '52, '53, '54; Christmas Play Cast, '53, '55; Senior Play Cast, 55; *Victorette* Staff, Art Editor, '54; *Victorian* Staff, '55.

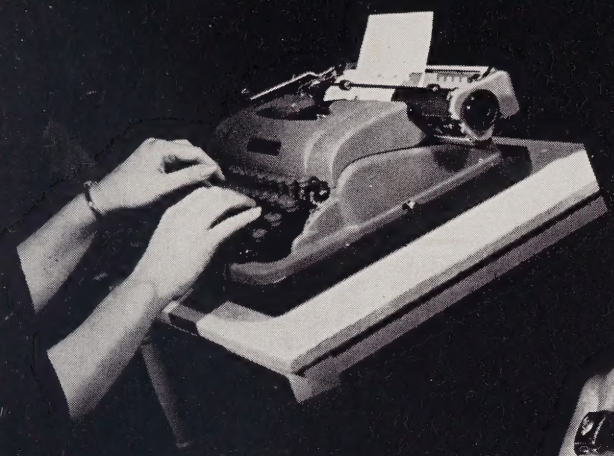

ST. GENEVIEVE'S

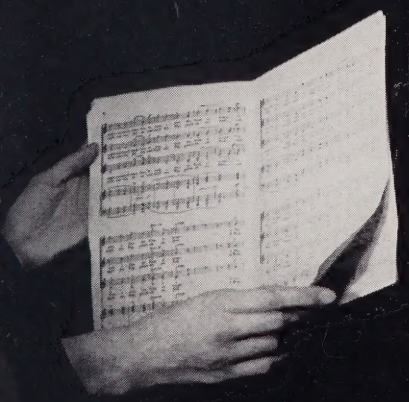

Juniors

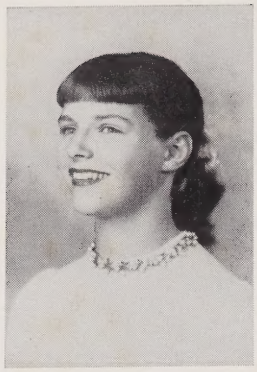

PRISSY HURSH

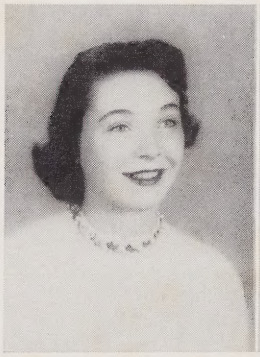

NANCY ATKINSON

MARGARET BARROSSE

ANGELA BROWN

BETSY CARPENTER

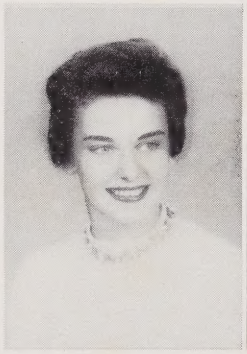

ROBERTA CHAPIN

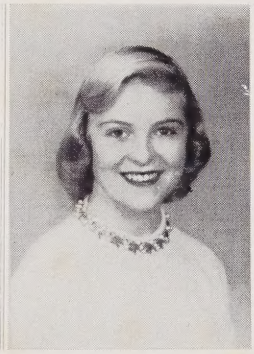

NANCY COSTON

SUZETTE GAGNER

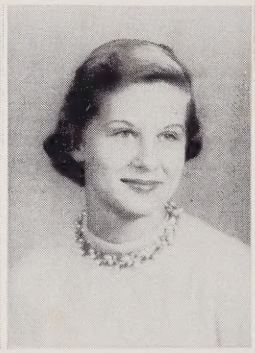

DIANE GARRISON

AGNES MAE GIBBS

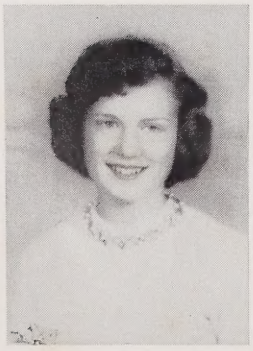

CHARLYNE GRIMES

TERRY GUDGER

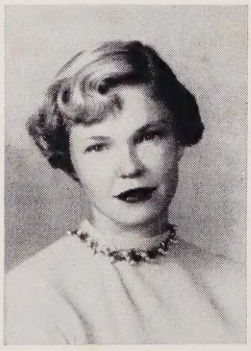

MAUREEN JOHNSON

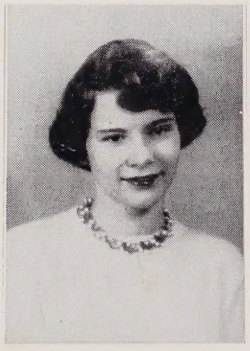

KEITH JONES

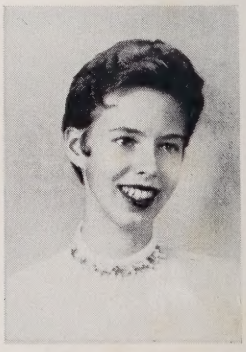

CONNIE KENNEDY

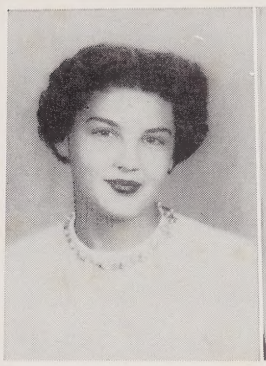

Anne Craig

Hildegard Kopf

Louise Lambert

Maria Lamprinakos

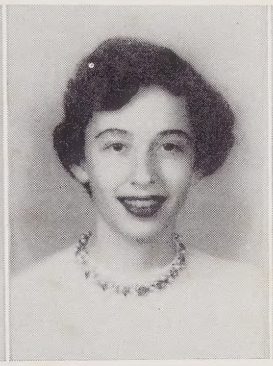

Sally Lewis

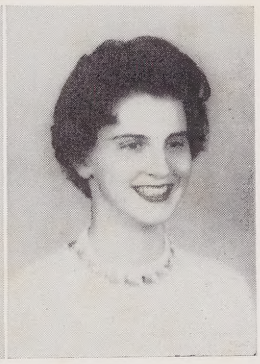

Jo Ann McGowan

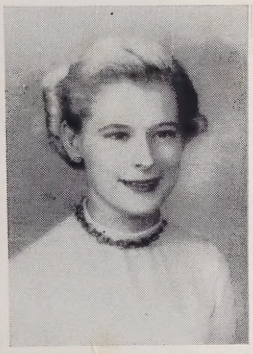

Sheila Moore

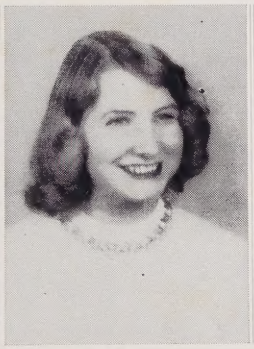

Anne Nettles

Mary Alice Powell

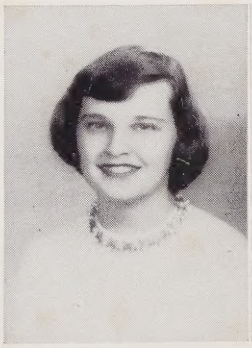

Pat Puckett

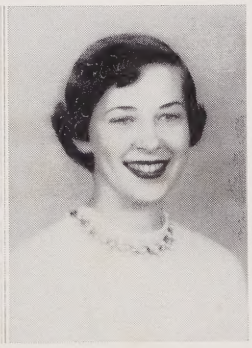

Stuart Smith

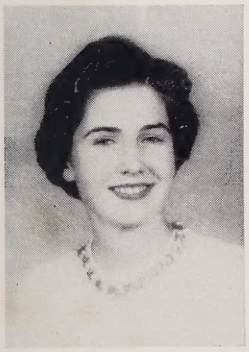

Jane Stikeleather

Deana West

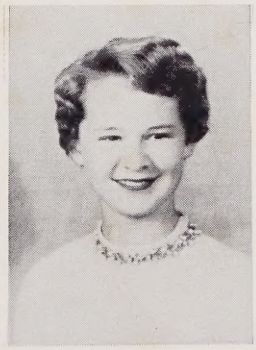

Joan White

Ruth Wilkins

Mary Jane Winn

Sophomores

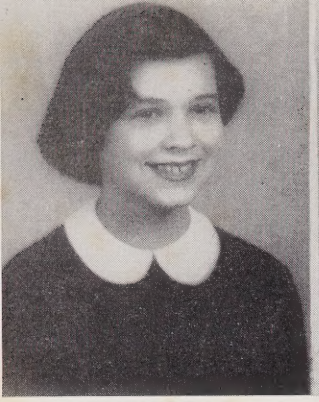

Barbara Beveridge

Margaret Mary Schwoyer
President

Sally Beverly

Kathleen Bingham

Diana Cruz-Bustillo

Carol Culp

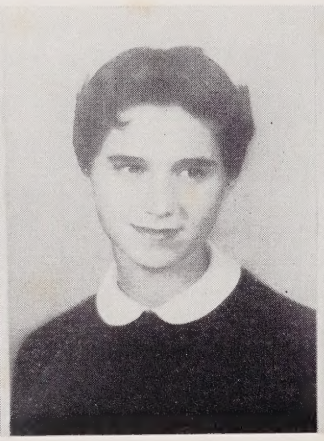

Kitty Dixon

Louise Dunn

Peggy Freeman

Mary Reeves Hampton

Lyn Johnson

Tottie Koontz

Patricia McGowan

SUZANNE SZECHENYI
Vice-president

MICHALEEN MALOY

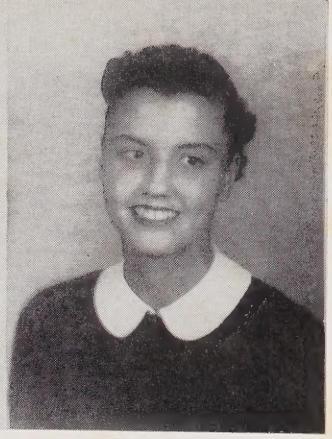

HILDA MONTERO

MARIA NOQUERA

MARGARITA CASTRO PALOMINO

JANET PORTER

DUDLEY RODGERS

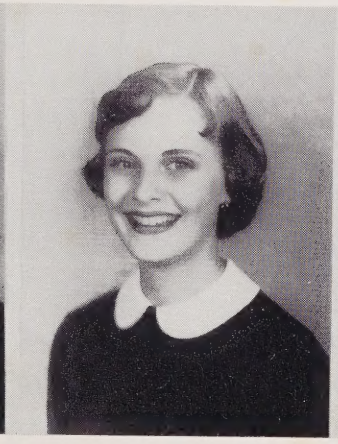

CONCHITA RODRIGEUZ

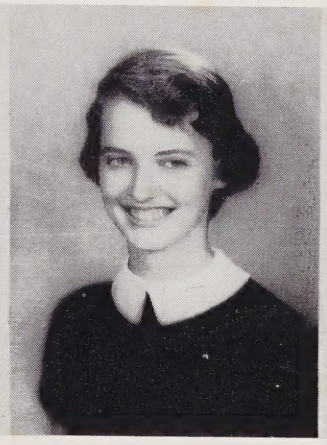

KAY SALLEY

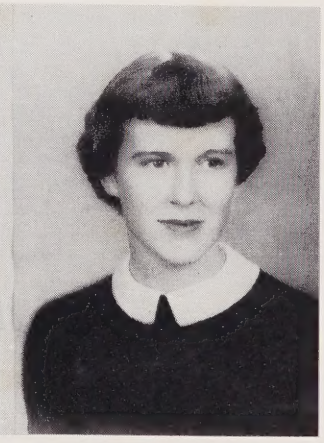

PAT SAWYER

DONNA SMITH

SALLIE STATON

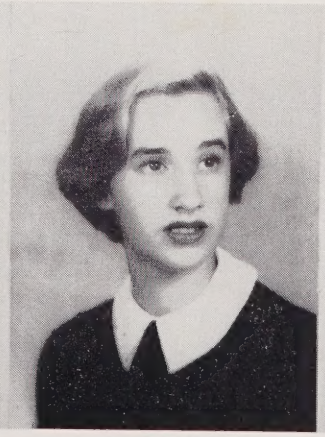

CAROLYN SUMNER

MYRA WOLFE

Freshmen

PATRICIA BERGEMANN
President

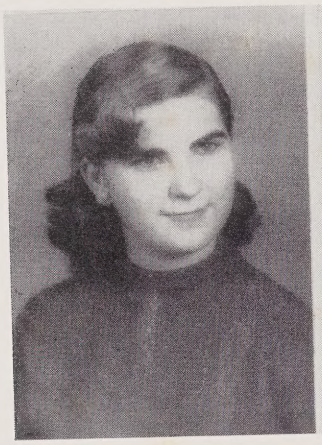

EVA BASS

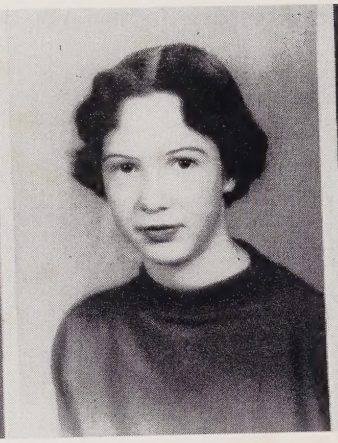

ANN BLACKERBY

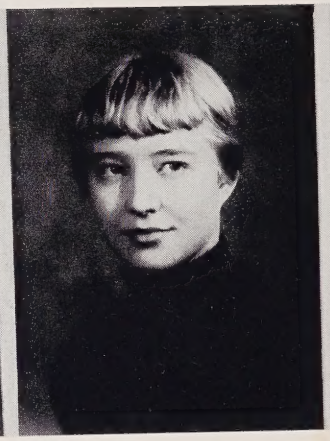

EMILY BOURNE

JUDY BOWMAN

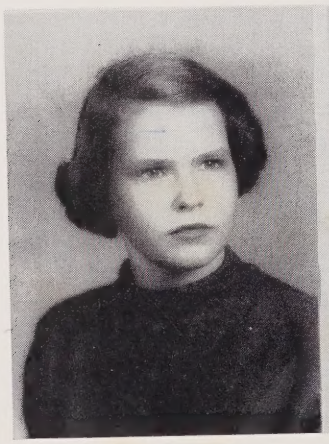

JANET BROWN

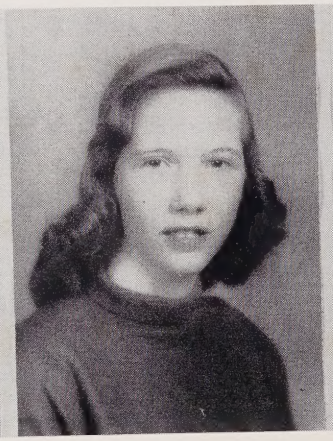

JOSEPHINE BROWN

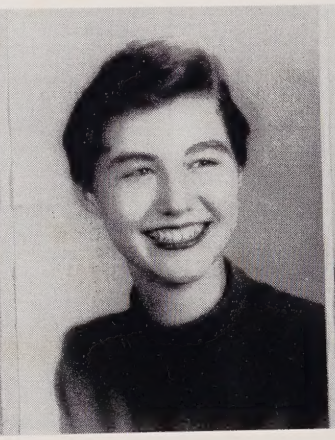

DOROTHY BUCK

ISABEL CERVANTES

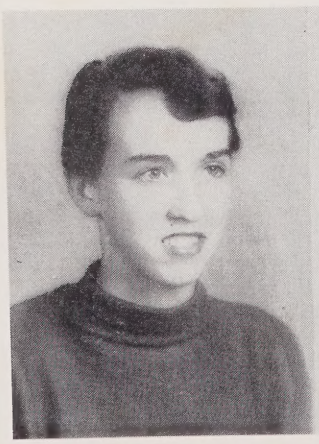

CAROLYN COLE

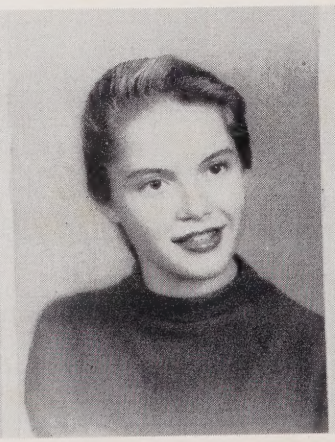

ALYSE CORCORAN

JUDY COSTON

MARGOT FREY

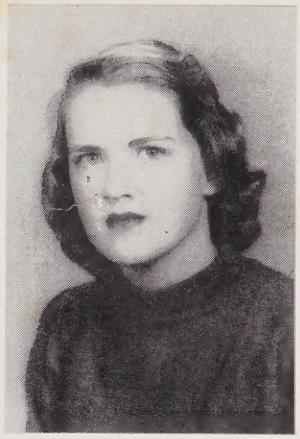

SUE PRICE
Vice-president

MAXINE GREENFIELD

PEGGY JACOKES

JUDY LANCE

LINDA MATHESON

JUDY PENNINGTON

GAYLE ROBERTS

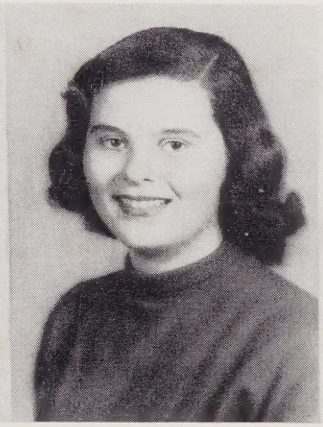

JOAN DI SABATINO

NANCY STAPLES

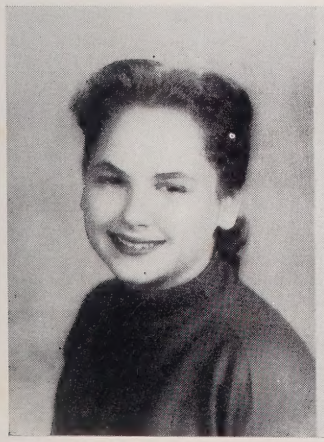

JOAN SUFFREDINI

KATHLEEN THOMAS

SARA ANN TRULUCK

CORINNE UZZELL

A Senior Handful

In Appearance Would Have:

Leonor's hair
Carol's eyes
Pat's eyebrows
Carolyn's eyelashes
Marilyn's complexion
Carter's teeth
Stuart's smile
Anne's ears
Janet's curls
Janie's dimples
Jane's nose
Miriam's lips
Susan's hands
Lucile's height
Barbara Kay's size
Joyce's legs
Sandra's posture
Lee's feet
Marian's style
Claudia's shoulders
Mel's waist
Alicia's coloring
Beverly's neck
Karen's expression
Carolina's figure

In Character Would Have:

Joyce's determination
Carol's refreshingness
Leonor's humor
Lee's helpfulness
Carolyn's class spirit
Miriam's will-power
Carter's personality
Anne's willingness
Beverly's charm
Janet's kindness
Karen's seriousness of purpose
Jane's liveliness
Alicia's optimism
Janie's organization
Mel's understanding
Barbara Kay's good nature
Marilyn's frankness
Lucile's diligence
Marian's neatness
Susan's steadiness
Stuart's friendliness
Pat's cheerfulness
Carolina's self-assurance
Claudia's sweetness
Sandra's piety

Enrolled!
AMERICAN JUNIOR RED CROSS
ST. GENEVIEVE-OF-THE-PINES PRESENTS
THE DOWNSTAIRS DRAGON
TUES. MARCH 8
AT 8:00 P.M.
ADULTS $1.00
STUDENTS 60¢

The Hands of Time

. . . Welcome Party . . . Pow Wow . . . Big Sisters . . . Hallowe'en . . . Come as a Song . . . Picnic . . . Are you going to the Dance? . . . Thanksgiving baskets . . . No, he's campused . . . Our first book reports . . . Author Information??? . . . House of Greed . . . David Copperfield . . . Keep our class in peace . . . REPORTS!!! . . . Eating at 10:30 pickup . . . Library Science . . . Christmas vacation . . . Teas . . . Happy New Year . . . Exams . . . Deep Sea Dance . . . An Octopus at S. G. P. . . . Retreat and Father Nicholas . . . "As You Like It" . . . Did we? . . . Freshman flowers in wonderland . . . We came in last . . . as usual . . . Sleeping Beauty sleeps on . . . one down . . . three to go.

. . . Same classroom . . . Geometry . . . a class of squares . . . Wishing Well Welcome . . . Our "version" of Sleepy Hollow . . . The Perfect Gift . . . We lost . . . 10:30 . . . Donuts and Formaldehyde . . . Last of the Mohicans . . . The House of the Seven Gables . . . Starring Dr. Jekyl and Mr. Hyde . . . 5 points off . . . Happy new year! . . . Mid terms . . . Monotonous, isn't it? . . . Bon Bon Ball . . . Retreat again with Father Nicholas . . . Jenny Kissed Me . . . Merchant of Venice . . . Marlowe not Morley . . . Stork Club Banquet . . . Field Day . . . Coffee Beans . . . We came in fourth again . . . The Land of the Sky . . . Step into the front row, girls . . . Three down . . . One to go.

. . . Mass of the Holy Ghost . . . Cowboys at the Welcome Party . . . Need any Help? . . . Omnia Gallia . . . Writing hospital . . . Andy, formerly Butch . . . Hallowe'en goblin council with Yvonne and Nancy . . . No help wanted . . . Tale of Two Cities . . . Asheville and where? . . . Christmas vacation comes again . . . Out of the Classroom . . . Exams . . . Dreamboat Dance . . . Retreat with Father Cavanaugh . . . Those extra algebra classes . . . The Woman along the Way . . . We won! . . . Oh, those sopping wet towels . . . Sophomore Sillybillies . . . We came in third . . . a bit unusual . . . Venice at Graduation . . . 1, 2, 3, step down a bench . . . Two down . . . two to go.

. . . Treasure Island . . . Little Sisters . . . Rings . . . Si, si, si, senorita . . . Mr. Poe and his Telltale Heart . . . Life is Eternity . . . Susan dies . . . We lost! . . . Macbeth Dry Cleaners . . . Out, damned spot! . . . Egyptians believed in WHAT? . . . Sam Johnson's Life of Boswell . . . Stuart's invention . . . Senior Diets . . . Hamlet . . . That this too, too solid flesh would melt . . . Christmastime . . . '55 at last . . . Mid-terms . . . our last ones . . . Retreat and Father Alexander . . . VOLLEYBALL, WE WON A TROPHY! . . . after four long years . . . Mardi Gras . . . Queen Carol . . . Downstairs Dragon . . . upstairs rehearsal . . . Long distance Phone calls . . . I can't give you the address . . . Heavy date with Henry . . . Class meeting 1:15 . . . Chemistry lab . . . I'm burning! . . . All pictures taken today . . . Last formal . . . Field Day . . . Banquet . . . Graduation . . . We made it . . . Four down, but let's start all over again.

ARM OF THE LAW

STUDENT COUNCIL
OF THE
ACADEMY STUDENT GOVERNMENT

President	CARTER CHAPIN
Vice-President	BEVERLY COOK
Secretary	JANE FRAZIER
Treasurer	MARILYN MATHEWS
Junior President	PRISSY HURSH
Junior Vice-President	ANNE CRAIG
Sophomore President	MARGARET MARY SCHWOYER
Sophomore Vice-President	SUZANNE SZECHENYI
Freshman President	PATRICIA BERGEMANN
Freshman Vice-President	SUE PRICE

Little Finger

INNER CIRCLE COUNCIL

President	JANE FRAZIER
Vice-President	ALICIA CRUZ-BUSTILLO
Junior Representatives	SUZETTE GAGNIER, MARY JANE WINN
Sophomore Representative	DIANA CRUZ-BUSTILLO

Hand Me Downs

We, the class of 1955, being of mind and body, wish to make the following bequests:

To the faculty we leave our gratitude, love, and the hope that they can relax and enjoy next year's Seniors.

To the Juniors we leave the Senior Classroom in hope they can use it; Mother Potts' nine-thirty jokes, and with much unwillingness, Mother Potts.

To the Sophomores we leave our athletic ability, our trophies, and our ability to smile in the face of defeat.

To the Freshmen we leave the hope that they'll be as good Big Sisters as they were Little Sisters, and a clear road to A. S. and C. S. so they can take up where we left off.

To the individual members of the faculty we leave the following:

To Reverend Mother Sharry we leave another one-way ticket to S. G. P., and we hope she will take advantage of this one.

To Reverend Mother Corbett we leave an Academy that goes in the side door to the library.

To Mother Potts we will the *Modern Encyclopedia of Wit and Humor.*

To Mother Stelling we bequeath the annual.

To Mother Farragher we leave an asbestos habit for chemistry lab.

To Mother Mouquet we will yarn so she may continue her knitting.

To Mother Bertrand we leave our stamp collection.

To Mother Leible we bequeath an automatic cash register for ten-thirty.

To Mother MacSwiney we will several large Latin Classes.

To Mother Dorothea we bequeath all our costumes to add to her collection.

To Mother Lunsford we leave the services of an expert piano tuner, free of charge.

To Sister Guilka we leave the silverware from the Barbizon Hotel.

To Miss McCabe we leave Marlon Brando.

To Mrs. Haseltine we leave our book reports with correct author information filled in two weeks before they are due.

To Miss Brown we leave all our overdue books.

To Mrs. Crawford we leave a tube of tannic acid for next year's domestics.

To Mrs. Brodersen we leave some new red tempora.

To Mrs. Plemmons we leave a history book containing the "Southern Version of the Civil War."

To Mr. Edwinn we leave a new baton.

The individual members of the class have the following bequests to make:

I, Joyce Alexander, do will my lipstick collection to Margot Frey, and my ability to be on time to Gayle Roberts.

I, Carol Anderson, do leave my skiis to Joan Suffredini, and my blue eyes to Sallie Staton.

I, Leonor Andreu, do leave my attention to Mother Potts, and my fingernails to Suzette Gagnier.

I, Lee Arbogast, do bequeath my seat in the station wagon to Dudley Rogers, and my date-making, flower-ordering organization to Sally Lewis.

I, Carolyn Bauer, do will my collection of pocketbooks to Betsy Carpenter, and my ability to be cool, calm, and collected at all times to Joan White.

I, Janet Bergemann, do bequeath my curly hair to Ann Craig, and my collection of stationery to Eva Bass.

I, Miriam Brown, do leave my gym suit to Pat Puckett and my love of Spanish to Peggy Jacokes.

I, Carter Chapin, do will my little brown book to Prissy Hursh, and my use of the Plymouth to Roberta.

I, Anne Coggins, do bequeath my glasses to Deana West, and my collection of rings to Joan di Sabatino.

I, Beverly Cook, do leave my Latin classes to Jo-Ann McGowan, and the warmth of my room to Mary Jane Wynn.

I, Karen Cornell, do will my lug wrench to Sheila Moore, and my singing ability to Maria Lamprinakos.

I, Jane Crawford, do bequeath my freckles to Nancy Staples, and my love of Duke to Ruth Wilkins.

I, Alicia Cruz-Bustillo, do will my artistic ability to my sister Diana, and my makeup to Conchita Rodriguez.

I, Jane Frazier, do leave my love of Baylor to Donna Smith, and my casual clothes to Louise Lambert.

I, Mel Gibson, do leave my ever present sandwich to Linda Matheson, and my very clean desk in the Senior classroom to Nancy Atkinson.

I, B. K. Jernigan, do bequeath my collection of beer mugs to Agnes Mae Gibbs, and my love of S. G. P. to Katy Thomas.

I, Marilyn Mathews, do will my blonde hair to Charlyne Grimes, and my tickets to Charleston to Judy Coston.

I, Lucile Meredith, do will my long socks to Terry Gudger, and my height to Kitten Bingham.

I, Marian Neamand, do leave my notes to Ann Blackerby, and my waistline to Caa Sumner.

I, Susan Noguera, do bequeath my haircut to Maxine Greenfield, and my ability to play the piano to Hildegard Kopf.

(Continued on Page 38)

THE SUPPLIANT HAND

CHILDREN OF MARY SODALITY

President ..... JANE FRAZIER

Secretary-Treasurer ..... CONCHITA RODRIGUEZ

Front row, kneeling, from left to right: Judy Pennington, Jane Frazier, Maxine Greenfield.

Second row, standing: Alicia Cruz-Bustillo, Conchita Rodriguez, Diana Cruz-Bustillo, Margarita Palomino, Joan Suffredini.

Third row, standing: Leonor Andreu, Maria Noguera, Charlyne Grimes, Hilda Montero, Isabel Cervantes, Kathleen Thomas.

Pipe All Hands

"All aboard! All aboard!" shouted the loud speakers on the U. S. S. *United States.*

I sounded the horn three times warning the visitors of sailing time. At last it was time and the tug was ready to guide my ship out of the harbor and into the sea. When my co-captain handed me the list of my passengers, I was quite surprised to see how many distinguished patrons I had aboard. In order to meet some of the celebrities, I decided to send them an invitation requesting them to dine at my table . . . .

I heard the chef over the loud speaker saying, "Dinner will be ready at seven," and I dressed and went to the dining-room.

Seated on my right at the table was Pat Reed, the famous coloratura soprano. She had a bag of lemons at her feet, and I learned that she sucks them constantly, as she is afraid of losing her voice.

To my left was Mel Gibson, who had just broken Lindbergh's record, by flying from New York to Paris in four hours.

Next to Mel was the former Jane Crawford, owner of the Brownie Camera Company, with her husband. Jane invented a camera that was just one inch square.

Carter Chapin attracted the most attention at our table for she has become another Greta Garbo, and she wears dark glasses all the time to disguise her identity.

We were all in deep conversation when Alicia Cruz-Bustillo made a grand entrance wearing an original gown, that she had designed. Her professional name is Jeanne Fath and, she became famous for designing a gorgeous ball gown for Stuart Pegram, the diamond heiress. Stuart wore it to the opening of her New York night club, and Alicia named the color "Wicked Wed."

Accompanying Alicia was Lucile Meredith, her famous model. She was carrying a miniature green French poodle, which matched her dress.

Marilyn Mathews was also at the table. Marilyn made a fortune with her own "drive-in." Her specialty, French fries, was so delicious that everybody bought bagsfull at fifty cents a bag.

After dinner, I went to the swimming pool, where I saw Sandra York swimming laps. She was practicing for her Channel swim. While she was swimming, Karen Cornell was running along the pool trying to keep up with her. Karen is the editor of the *New York Times* and was trying to interview Sandra for the paper's series on Channel swimmers.

It wasn't very late so I decided to walk on the deck in the cool night air. One of the stewards came rushing to me saying that one of Marian Neamand's horses had gotten loose and was scaring people by sticking its head through their cabin portholes. Marian has won all the equestrian medals possible and is still searching for more. After everything had been brought back to order, I strolled into the salon, and there sitting at the piano was Carolyn Bauer playing the piano in absolute darkness. She is the only pianist to play three pianos at once.

On my way to my cabin I was almost knocked down by Anne Coggins, who was driving her miniature sports car. It is the only car in the world which can be folded up and packed into a suitcase.

In the safety of my cabin I decided to try out some earrings designed by Carolina Valus, which were guaranteed to work or double your money back. There was a miniature television set in each one . . . .

Next morning I was awakened by one of the stewards who said that one of my passengers, Barbara Kay Jernigan, had been deep sea diving off the side of the ship and had just brought up an octopus which escaped. Trying to catch it was Lee Arbogast, who made Asheville School for Boys a co-educational school. She was joined by one of the star football players, Leonor Andreu. Leonor was not joining in the chase, however, as she had just broken one of her fingernails. Behind Lee was Jane Frazier, the Olympic broad jumper, and following Janie was Miriam Brown, the star high jumper. Miriam is now six feet tall for she took some of Beverly Cook's pills, guaranteed to make users grow in one minute's time.

A steward then handed me a cablegram, saying to expect a new passenger to arrive any minute. It didn't say how, but I soon found out. I heard a plane overhead and saw an object coming from it. It was Carol Anderson, the famous skiier, who was tired

(Continued on Page 38)

DEXTERITY

NATIONAL HONOR SOCIETY

President.....TERRY GUDGER

Vice-President.....CONNIE KENNEDY

Secretary-Treasurer.....CHARLYNE GRIMES

Seated first row: (*left to right*) Sally Lewis, Angela Brown, Roberta Chapin.

Seated second row: Beverly Cook, Carolyn Bauer, Charlyne Grimes, Terry Gudger, Connie Kennedy, Carter Chapin.

Standing: Jane Frazier, Hildegard Kopf, Prissy Hursh, Maria Lamprinakos.

Hand Outs

Most loyal.....Claudia Walsh
Most reliable.....Carolyn Bauer
Most cheerful.....Maxine Greenfield
Most energetic.....Mary Reeves Hampton
Most original.....Miss McCabe
Most capable.....Joan White
Most sympathetic.....Lee Arbogast
Most charitable.....Louise Lambert
Best dancer.....Caa Sumner
Most modest.....Sandra York
Most angelic.....Sister Guilka
Most entertaining.....Carolina Valus
Most considerate.....Beverly Cook
Prettiest.....Marilyn Mathews
Most honest.....Alyse Corcoran
Most persevering.....Anne Craig
Best sports.....The Seniors
Most musical.....Dr. Edwinn
Friendliest.....Stuart Pegram
Most poised.....Alicia Cruz-Bustillo
Daintiest.....Charlyne Grimes
Best personality.....Prissy Hursh
Most mischievous.....Mel Gibson
Wittiest.....Leonor Andreu
Most observing.....Mother Potts
Most even-tempered.....Gayle Roberts
Most athletic.....The Sophomores
Most popular.....Prissy Hursh
Most natural.....Carol Anderson
Neatest.....Terry Gudger
Most excitable.....Barbara Beveridge
Most attractive.....Louise Lambert
Most refreshing.....10:30 Pick-up
Most versatile.....Carolyn Bauer
Most intellectual.....Hildegard Kopf
Most dramatic.....Mary Alice Powell
Most vivacious.....Jane Crawford
Most sophisticated.....Connie Kennedy
Most unsophisticated.....The Freshmen
Most stylish.....Lucile Meredith
Most willing.....Susan Noguera
Most artistic.....Alicia Cruz-Bustillo
Most striking.....A Match
Cutest.....Diana Cruz-Bustillo
Most appreciative.....Maria Noguera
Most unpredictable.....Men
Most independent.....Women
Most likeable.....Jane Stikeleather
Most optimistic.....Pat Reed
Most ambitious.....Anne Coggins
Best all-round.....S. G. P.
Most likely to succeed.....Karen Cornell

Class Prophecy

of skiing on land and now skiis on air. Carol's pilot was Claudia Walsh, who besides being Carol's manager had just completed building a new plant called Walsh Ridge in Tennessee.

After lunch was served, we had entertainment in our theater. Joyce Alexander, world-famous ballerina, danced for us. Joyce is considered the only dancer who can do three hundred turns a minute. Following Joyce was Janet Bergemann. She is renowned because of her skating from New York to Miami in four days.

I certainly had a wonderful voyage, and I know I'll never have so many celebrities aboard again. This was truly a once-in-a-lifetime experience.

—Susan Noguera

Class Will

I, Stuart Pegram, do leave the string of boy friends willed to me by Kitty Beatty who received them from Margie Hartshorn, to Alyse Corcoran, and my ability to parallel park to Nancy Coston.

I, Pat Reed, do bequeath my tweezers to Lyn Johnson and my love of Charlotte to Myra Wolfe.

I, Carolina Valus, do leave my red, black, and purple hair dyes to my little sister, Janet Brown, and my place in the parking lot to any Freshman who can use it.

I, Claudia Walsh, do bequeath my love of ducks to Kitty Dixon, and my ability to keep the telephone to Suzanne Szechenyi.

I, Sandra York, do will my last place alphabetically to Boots Uzzell, and my pony tail to Chips Johnson.

And now, we the seniors do leave.

In witness whereof we have herewith subscribed our signature.

THE SENIORS

This was published and declared by the said testators to be their last will and testament, in the presence of us, who, at their request have subscribed our names thereto as witness, and in their presence and in the presence of each other.

Prissy Hursh
Anne Craig

HANDS ACROSS THE SEA

TRI-LANG CLUB

President.....SANDRA YORK

Spanish Representative.....STUART PEGRAM

French Representative.....PRISSY HURSH

Latin Representative.....SALLY LEWIS

First row, standing, left to right: Jane Frazier, Marilyn Mathews, Karen Cornell, Janet Bergemann, Jane Crawford, Marian Neamand, Lee Arbogast, Carter Chapin, Carolyn Bauer, Claudia Walsh, Carolina Valus, Pat Reed, Anne Coggins, Carol Anderson, Susan Noguera, Leonor Andreu, Alicia Cruz-Bustillo, Beverly Cook.

Second row, standing, left to right: Maureen Johnson, Louise Wood, Jo-Ann McGowan, Stuart Smith, Connie Kennedy, Suzette Gagnier, Ruth Wilkins, Terry Gudger, Roberta Chapin, Mary Alice Powell, Pat Puckett, Sheila Moore, Angela Brown, Hildegard Kopf, Maria Lamprinakos, Margaret Barrosse.

Third row, standing, left to right: Nancy Atkinson, Diane Garrison, Nancy Coston, Mary Jane Winn, Anne Cobb, Betsy Carpenter.

Fourth row, standing, left to right: Myra Wolfe, Dudley Rogers, Diana Cruz-Bustillo, Conchita Rodriguez, Hilda Montero, Kitty Dixon, Peggy Freeman, Tottee Koontz, Janet Porter, Charlyne Grimes, Jane Stikeleather, Anne Nettles, Deana West.

Fifth row: Margarita Palomino, Janet Brown, Maria Noguera, Sue Price, Carolyn Cole, Eva Bass, Judy Lance, Judy Bowman, Donna Smith, Margaret Mary Schwoyer, Barbara Beveridge, Michaleen Maloy, Kay Salley, Pat McGowan, Kitty Bingham.

Sixth row: Margot Frey, Joan di Sabatino, Corinnne Uzzell, Dorothy Buck, Sara Ann Truluck, Peggy Jacokes, Pat Bergemann, Judy Coston, Isabel Cervantes, Linda Matheson, Sallie Staton, Alyse Corcoran, Suzanne Szechenyi.

Absent from the picture—Joan White.

HANDS IN RHYTHM

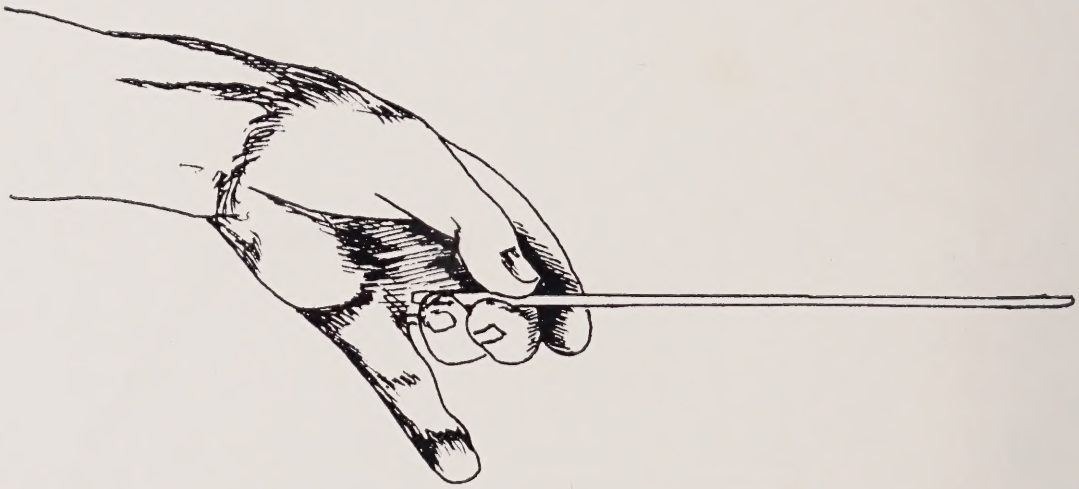

GLEE CLUB

Director: Dr. Frank Edwinn

First row, left to right: Charlyne Grimes, Barbara Kay Jernigan, Anne Coggins, Carolyn Bauer, Suzette Gagnier, Josephine Brown, Lee Arbogast.

Second row: Carol Culp, Margaret Mary Schwoyer, Hildegard Kopf, Maria Lamprinakos, Ann Cobb, Claudia Walsh, Suzanne Szechenyi.

Third row: Prissy Hursh, Louise Lambert, Eva Bass, Judy Bowman, Mary Reeves Hampton, Sally Staton, Carolyn Cole.

SENIORS

JUNIORS

Pineer Club

OFFICERS

President ..... Kitty Dixon
Vice-president ..... Lee Arbogast
Secretary-Treasurer ..... Anne Craig

SOPHOMORES

FRESHMEN

Name	Characteristic	Besetting Sin	Trademark
Joyce	Scotch plaid	uh!	jewelry
Carol	Tweed	blushing	eyes
Leonor	Laugh	deafness	fingernails
Lee	Small feet	"A"	writing
Carolyn	Confusion	pocketbooks	Bauser
Janet	Wavy hair	marines	skates
Miriam	Petiteness	letters	walk
Carter	Smile	sunglasses	hair
Anne	Arguments	Tootsie Rolls	Henry J.
Beverly	Quietness	98's	hillbilly
Karen	Voice	Duke	newspapers
Jane	Sociability	cars	crawfish
Alicia	Bracelets	make-up	beauty mark
Janie	Height	Tennessee	Ole Miss Rebel
Mel	Tardiness	food	"weeds"
B. K.	Daintiness	catsup	New Smyrna
Marilyn	Dimples	Silver Springs	M. M. M.
Lucile	Paint box	English homework	Slimex
Marian	Snow flake	I. D. bracelet	bunky
Susan	Black-eyed Susan	accent	hair cut
Stuart	Silver mink	diamonds	men
Pat	Black satin	chewing gum	crazy waddle
Carolina	Spit curl	toothaches	big Merc
Claudia	Rosy cheeks	temper	isotopes
Sandra	Nose	hush, y'all	U. T.

Handlers

Will Probably Be	Could Never Be	Pet Peeve	Admired For
dancer	brunette	newspapers	gracefulness
skiier	noisy	unfriendliness	naturalness
Mrs.	athletic	sports	humor
scientist	giant fan	playing cupid	sympathy
playwright	calm	hypocrisy	versatility
skater	driver	insincerity	perserverance
nurse	tall	narrowmindedness	sportsmanship
first woman president	scatterbrain	alarm clocks	leadership
lawyer	permanent boarder	fickleness	independence
Highland flinger	ignorant	arguments	sweetness
editor	pious	bad drivers	willingness
brownie	Girl Scout	sarcasm	frankness
artist	farmer	undependability	poise
fashion stylist	Yankee	study halls	loyalty
co-pilot	on time	homework	wit
deep-sea diver	swimmer	open doors	vitality
Charlestonian	short	early rising	efficiency
Jeanne Fath	weight-lifter	bigotry	gay spirits
world's foremost equestrian	fat	untruthfulness	neatness
starfish-eater	chorus girl	captiousness	determination
rhumba instructor	chaperon	foot-shufflers	femininity
night club singer	librarian	boys	compatibility
television repairman	nun	gum-snappers	affability
radio-active	inert	cheating	honesty
swimmer	early	falling in love	spirituality

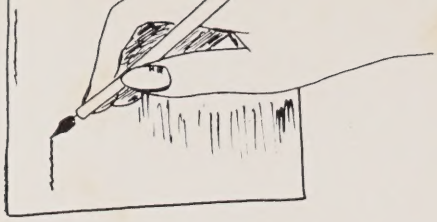

Write

NAMES	BIRTHDAYS	ADDRESSES
SENIORS		
Joyce Alexander	October 12	14 Ridgewood Place, Asheville
Carol Anderson	December 25	106 Clairmont Avenue, Hendersonville, N. C.
Leonor Andreu	September 10	290 Harbor Drive, Key Biscayne, Miami, Florida
Lee Arbogast	April 25	Asheville School, Asheville
Carolyn Bauer	July 15	44 Fairway Drive, Asheville
Janet Bergemann	October 15	101 Biltmore Avenue, Asheville
Miriam Brown	May 2	333 Sand Hill Road, West Asheville
Carter Chapin	June 24	141 Norwood Avenue, Asheville
Anne Coggins	December 14	Bee Tree Road, Swannanoa, N. C.
Beverly Cook	October 20	Highlands, North Carolina
Karen Cornell	May 30	P. O. Box 6272, West Asheville
Jane Crawford	July 5	11 Howland Road, Asheville
Alicia Cruz-Bustillo	May 24	Calle D No. 257, Esquina 13, Vedado, Havana, Cuba
Jane Frazier	March 17	516 Vine Street, Chattanooga, Tennessee
Mel Gibson	January 8	4102 Washington Road, West Palm Beach, Florida
Barbara Kay Jernigan	December 16	205 Palmetto Street, New Smyrna Beach, Florida
Marilyn Mathews	November 7	179 Macon Avenue, Asheville
Lucile Meredith	April 13	137 Norwood Avenue, Asheville
Marian Neamand	November 13	Route 1, Swannanoa, North Carolina
Susan Noguera	January 28	P. O. Box 7144, Asheville
Stuart Pegram	September 10	289 College Street, Asheville
Patricia Reed	August 19	371 Merrimon Avenue, Asheville
Carolina Valus	November 13	436 Windsor Road, Asheville
Claudia Walsh	May 7	Route 5, Asheville, North Carolina
Sandra York	December 12	15 Sunset Trail, Asheville
JUNIORS		
Nancy Atkinson	April 6	19 Browntown Road, Asheville
Margaret Barrosse	February 2	41 Blue Ridge Avenue, West Asheville
Angela Brown	July 18	6 Garden Terrace, Asheville
Betsy Carpenter	August 9	19 Southwood Road, Biltmore, North Carolina
Roberta Chapin	October 31	141 Norwood Avenue, Asheville
Nancy Coston	December 17	164 Kimberly Avenue, Asheville
Anne Craig	October 25	Edgewood Knoll Apartments, Asheville
Suzette Gagnier	December 11	Tiverton Road, Bloomfield Hills, Michigan
Diane Garrison	May 24	303 Country Club Road, Asheville
Agnes Mae Gibbs	December 7	187 Dorchester Avenue, West Asheville
Charlyne Grimes	February 15	Level Acres Farm, Horse Shoe, North Carolina
Terry Gudger	January 23	192 Wembley Road, Asheville
Prissy Hursh	November 17	Route 3, Box 660, Asheville
Maureen Johnson	April 13	13 Woodley Avenue, Asheville
Keith Jones	October 1	104 Woodward Avenue, Asheville
Connie Kennedy	March 3	516 Pocohontas Drive, Virginia Beach, Virginia
Hildegard Kopf	July 19	Route 1, Box 264, Swannanoa, North Carolina
Louise Lambert	March 27	33 Lenox Street, Asheville
Maria Lamprinakos	February 21	43 Austin Avenue, Asheville
Sally Lewis	May 29	Asheville School, Asheville
Jo-Ann McGowan	November 22	303 Vanderbilt Road, Asheville
Sheila Moore	September 21	134½ Biltmore Avenue, Asheville
Anne Nettles	May 30	15 Bull Mountain Road, Asheville
Mary Alice Powell	December 11	62 Gertrude Place, Asheville
Patricia Puckett	March 4	51 Carrera Street, St. Augustine, Florida
Stuart Smith	April 10	20 White Oak Road, Asheville
Jane Stikeleather	August 22	221 Kimberly Avenue, Asheville
Deana West	April 14	95 Craggy Avenue, West Asheville
Joan White	April 13	16 Gertrude Place, Asheville
Ruth Wilkins	April 10	53 Kingwood Place, Asheville
Mary Jane Winn	July 16	1808 Chestnut Street, Charlotte, North Carolina

On Hand

NAMES	BIRTHDAYS	ADDRESSES
SOPHOMORES		
Barbara Beveridge	May 27	59 Berkeley Road, Avondale Estates, Georgia
Sally Beverly	December 14	Beverly Apartments, R-2, Asheville
Kathleen Bingham	August 25	394 Vanderbilt Road, Asheville
Diana Cruz-Bustillo	January 16	Calle D No. 257, Esquina 13, Vedado, Havana, Cuba
Carol Culp	July 29	59 Shorewood Drive, Asheville
Kitty Dixon	May 10	60 Forest Road, Asheville
Louise Dunn	May 22	10 Norwood Avenue, Asheville
Peggy Freeman	October 29	15 Park Road, Asheville
Mary Reeves Hampton	May 28	22 Hampton Heights, Canton, North Carolina
Lynn Johnson	August 12	127 South Confederate Avenue, Rock Hill, South Carolina
Tottee Koontz	July 19	65 West Kensington Road, Asheville
Patricia McGowan	June 21	303 Vanderbilt Road, Asheville
Michaleen Maloy	April 12	33 East Avon Parkway, Asheville
Hilda Montero	January 29	Narciso Lopez No. 9, Caibarien, Cuba
Maria Noguera	December 15	Calle 72 No. 5-71, Bogota, Colombia
Margarita Palomino	July 9	O'Reilly 407, Havana, Cuba
Janet Porter	June 17	7 Mace Avenue, West Asheville
Dudley Rodgers	February 28	1173 Haywood Road, West Asheville
Conchita Rodriguez	November 18	Naviera Vacuba SA San Ignacio 104-08, Habana, Cuba
Kay Salley	April 20	2 Lake Drive, Enka, North Carolina
Patricia Sawyer	June 22	187 North Main Street, Weaverville, North Carolina
Margaret Mary Schwoyer	April 27	Edgewood Knoll Apartments, Asheville
Donna Smith	March 5	500 Kimberly Avenue, Asheville
Sallie Staton	July 25	614 Fleming St., Hendersonville, North Carolina
Carolyn Sumner	May 31	1510 Adger Road, Columbia, South Carolina
Suzanne Szechenyi	December 16	17 Fairmont Road, Asheville
Myra Wolf	July 20	192 Edgewood Road, Asheville
FRESHMEN		
Eva Bass	August 15	48 Edwin Place, Asheville
Patricia Bergemann	May 5	101 Biltmore Avenue, Asheville
Anne Blackerby	October 21	Post Office 2217, West Asheville
Emily Bourne	October 23	198 Kimberly Avenue, Apartment 12, Asheville
Judy Bowman	December 27	195 Fairway Drive, Beverly Hills, Asheville
Janet Brown	October 25	6 Garden Terrace, Asheville
Josephine Brown	May 12	95 Belmont Avenue, Asheville
Dorothy Buck	August 18	Old Black Mountain Road, Asheville
Isabel Cervantes	January 18	General Gomez 8, Camaguey, Cuba
Carolyn Cole	July 18	Box 33, Arden, North Carolina
Alyce Corcoran	December 25	3 Garden Terrace, Asheville
Judy Coston	November 18	164 Kimberly Avenue, Asheville
Margot Frey	October 12	2 Garden Terrace, Asheville
Maxine Greenfield	July 10	Creole Petroleum Corp., Caripito, Managas, Venezuela
Peggy Jacokes	January 15	7 Hillcrest, Enka, North Carolina
Judy Lance	August 23	Skyland, North Carolina
Linda Matheson	December 2	3 Angle Street, Asheville
Judy Pennington	July 24	2552 Plantation Drive, East Point, Georgia
Sue Price	June 13	Hoopers Creek Road, Fletcher, North Carolina
Gayle Roberts	October 1	16 Highland Street, Asheville
Joan di Sabatino	February 25	388 Kimberly Avenue, Asheville
Nancy Staples	September 2	Ridge Road, Butner, North Carolina
Joan Suffredini	February 24	704 McDaniel Avenue, Greenville, South Carolina
Kathleen Thomas	September 5	859 Indian River Drive, Cocoa, Florida
Sara Ann Truluck	October 6	50 Hilltop Road, Asheville
Corinne Uzzell	July 26	9 Griffing Boulevard, Asheville

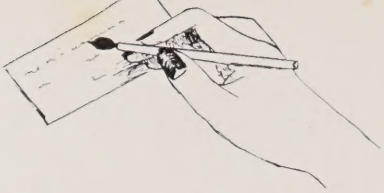

Hands Up!

Amoco Gas Station
Mr. J. P. Ard
Asheville Citizen-Times
Asheville Typewriter Company
Auditorium Hotel Court
Babe Maloy's
Bainbridge Jewelers
Batchelor's Gulf Service
Battery Park Hotel
Mr. & Mrs. Leonard Bauer
Biltmore Hardware
Bishop's
Miss Barbara Ann Blomberg
Blanton's Business College
Bradford Bedding Company
Brunner & Lay Rock Bit Company
Burton Furniture Company
Cagle's
Mrs. L. G. Chapin
Charlotte Street Drug Store
Charlotte Street Gulf Service
Citizen Fuel Company
City Market
Coca-Cola Bottling Company
Dr. Dana Cruz-Bustillo
Enman's Furriers
Finkelstein's Loan Office
Mrs. T. A. Frazer
A Friend
George Vanderbilt Hotel
Grove Park Pharmacy
Mr. & Mrs. Lindsey Gudger
Ray Hancock Jewelers
Howard's Studio
Ivey's
Kenilworth Drug Store
J. Bertram King - Architect
Lee's Jewelers
Mr. & Mrs. E. G. Mathews
Maury Mitchell
A Friend
Minico Laundry & Cleaners
Modern Cleaners
Mountain City Laundry
Mr. & Mrs. Gustavo Noguera
Norwood Pharmacy
Ottis Green Hardware
Pearlman's Furniture Store
Mr. S. J. Pegram
Pick-Wick Jewelers
Dr. Pepper Bottling Company
Pollock's Shoe Store
Reusing's
Rowland Real Estate
Salley's Drug Store
Schandler's
The Selden Cooper Shop
Shoemaker & Ledford Esso Service
Mr. William P. Shuford
Skateland
The Sports Mart
St. Genevieve's Alumnae Association
Mrs. Fritz Straus
The Terry Company
Theater & Ballet School
Towne House Doughnut Company
Mr. & Mrs. Henry Valus
Vogue Furriers
Jean West Shop
Winner's
Winner's Salon of Beauty
York & Company

ACKNOWLEDGEMENTS

Pictures—Henderson Studio
Howard Studio
Miss Joan White
Engraving—Asheville Citizen-Times Company
Printing—Jarrett's Press, Inc.

IMPERIAL
TAPE
NIVOSKRAFT